ORGANIGRAMA MUNICIPAL
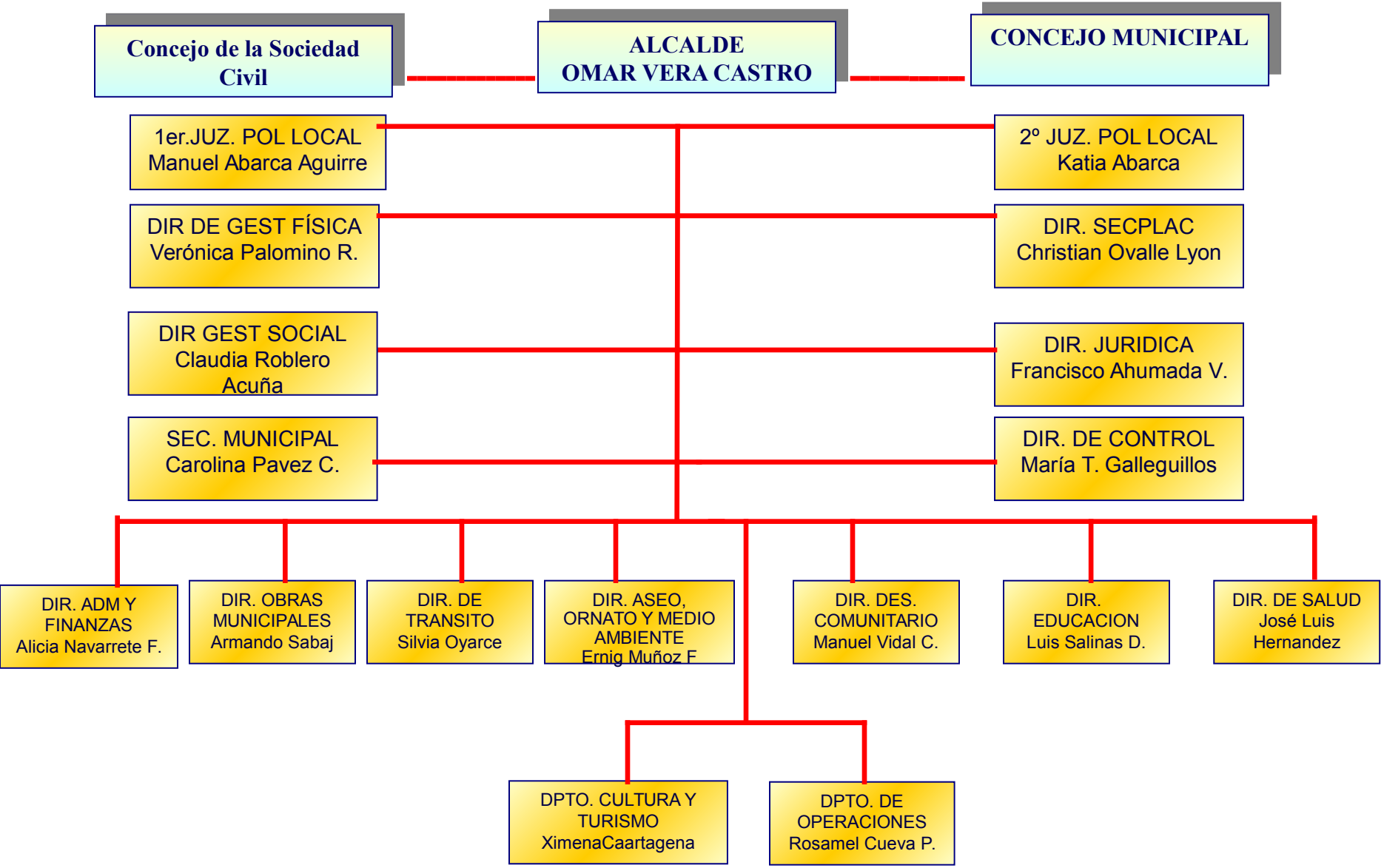
PARRAFO 4° ART. 31° LOC